

VILA BOA VISTA

BAIRRO: PLANALTO (CONFORME LEI 74/2005)

DE:JOANA REGINA BRODZIAK

DATA:05/03/1938

ESCALA: 1/1.000

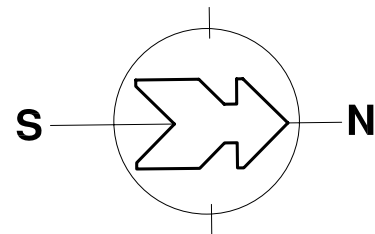

AVENIDA AMÉRICA

RUA JEQUIÊ

RUA BELMONTE

RUA PORTO SEGURO

RUA CANAVIEIRAS

AVENIDA NOROESTE

RUA PLUTÃO

RUA DANILO BUFFA

BAIRRO MONTE VERDE
(PARQUE RES. CABREUVA)

LEGENDA

R/D	QUADRA	LOTE(S)	LOTE(S) ATUAL	PROCESSO	APROVAÇÃO	PROPRIETÁRIOS
D	02	05	5A E 5B	05255/75	10/09/75	TADEU GALVÃO OLIVA E OUTRO
R	03	12 E 13	A	23259/80	14/07/80	MARIA HELENA MENDONÇA
R/D	05	05 A 08	A E B	48549/79	07/05/80	EID TOUFIC ANBAR
R	09	12 E 13	A	17307/86	05/06/86	HELDER RODRIGUES BAREA
R	09	18,19	W	CANCELADO-26855/88	02/08/88	SILVO FAGUNDES DE OLIVEIRA E OUTROS
R	06	16,17	A	05086/76	22/07/76	IRACEMA FERNANDES PEREIRA
R	10	30,31	F	34517/80		MARIA HELENA MENDONÇA
R/D	10	16,17	16,17	09744/78	19/06/78	JAIME DE MAGALHÃES
R	09	15 E 16	A	31708/87	02/07/87	MARTA MARIA LOPES S. AMARAL
R	01	8 E 9	8A	55577/91	06/03/92	ROSA MITSUE GUSHKEN E OUTRO
R	09	28,29e30	28A,30A	004405/92	13/03/92	OSVALDO KAZUO MAKINO
R	01	06 E 07	6A	63211/91	02/06/92	DIOESE DE CAMPO GRANDE
R	09	01 E 02	2A	85269/93	03/03/94	JOÃO HERRADON
R	02	02 E 03	2A	31836/95-08		NELLY ELIAS BACHA
R	07	04 E 06	6A	958/96-43	12/02/96	ELIZA UEHARA
R	03	2 E 3	3A	35181/00-13	14/09/00	MARIA APARECIDA LANA ZADI
RET.	10	01	MAT. 38.567	38747/05-73	24/06/05	ALINE PINHEIRO VIEGAS
RET.	09	A	A	73407/07-13	RET.	HELDER RODRIGUES BAREA
D	09	A	A1,A2	43945/07-48	14/11/07	HELDER RODRIGUES BAREA
RET.	01	7A	7A	63350/11-40	17/10/11	DIOESE DE CAMPO GRANDE
RET.	01	2	2	69644/15-27	014/12/15	EDUARDO HENRIQUE HIGA

LOTE 7A - QUADRA O I		
MARCO	AZIMUTE	DISTÂNCIA
01-02	92°30'38"	31,40m
02-03	108°08'34"	1,65m
03-04	141°01'34"	1,37m
04-05	157°16'47"	13,28m
05-06	231°33'19"	12,00m
06-07	172°34'21"	0,15m
07-08	226°27'07"	11,45m
08-09	234°55'24"	14,60m
09-10	272°47'54"	12,00m
10-01	03°59'11"	38,60m

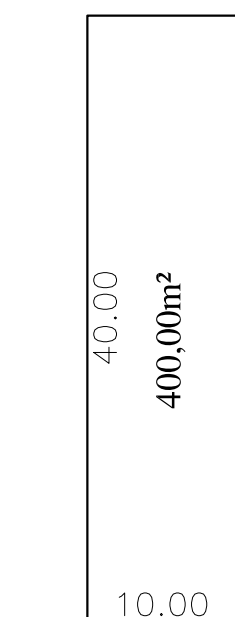
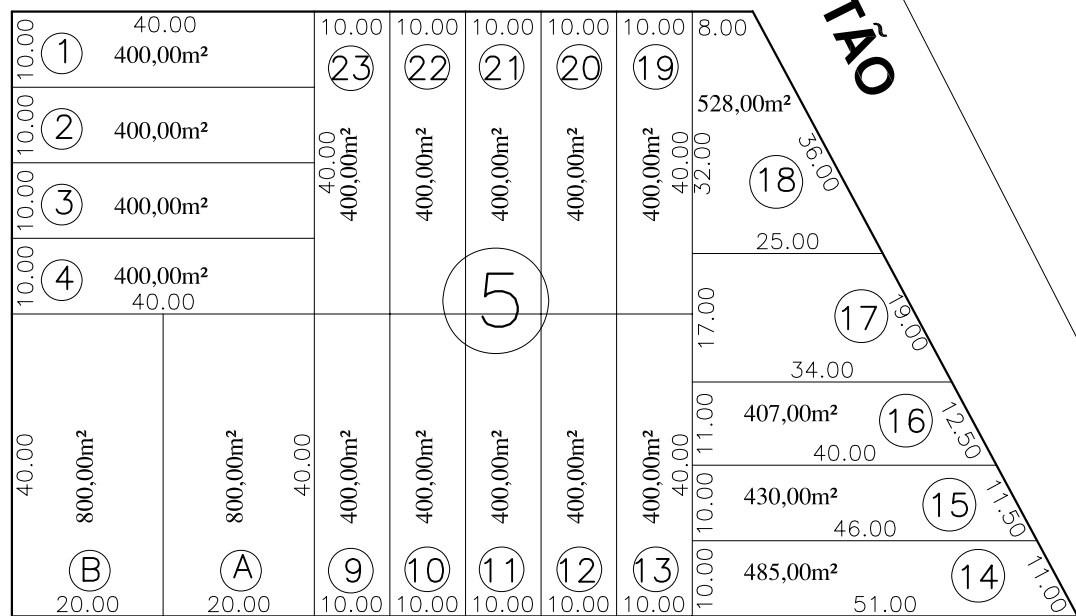
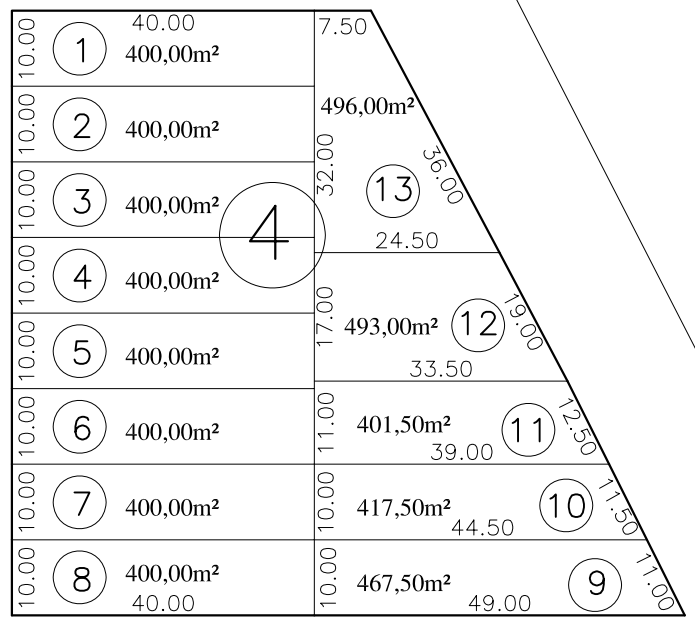
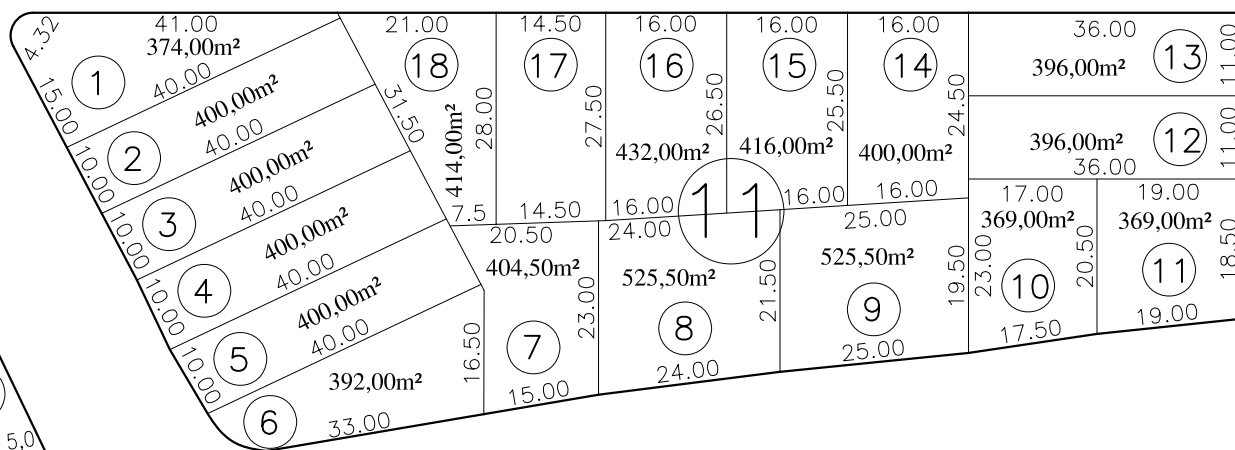
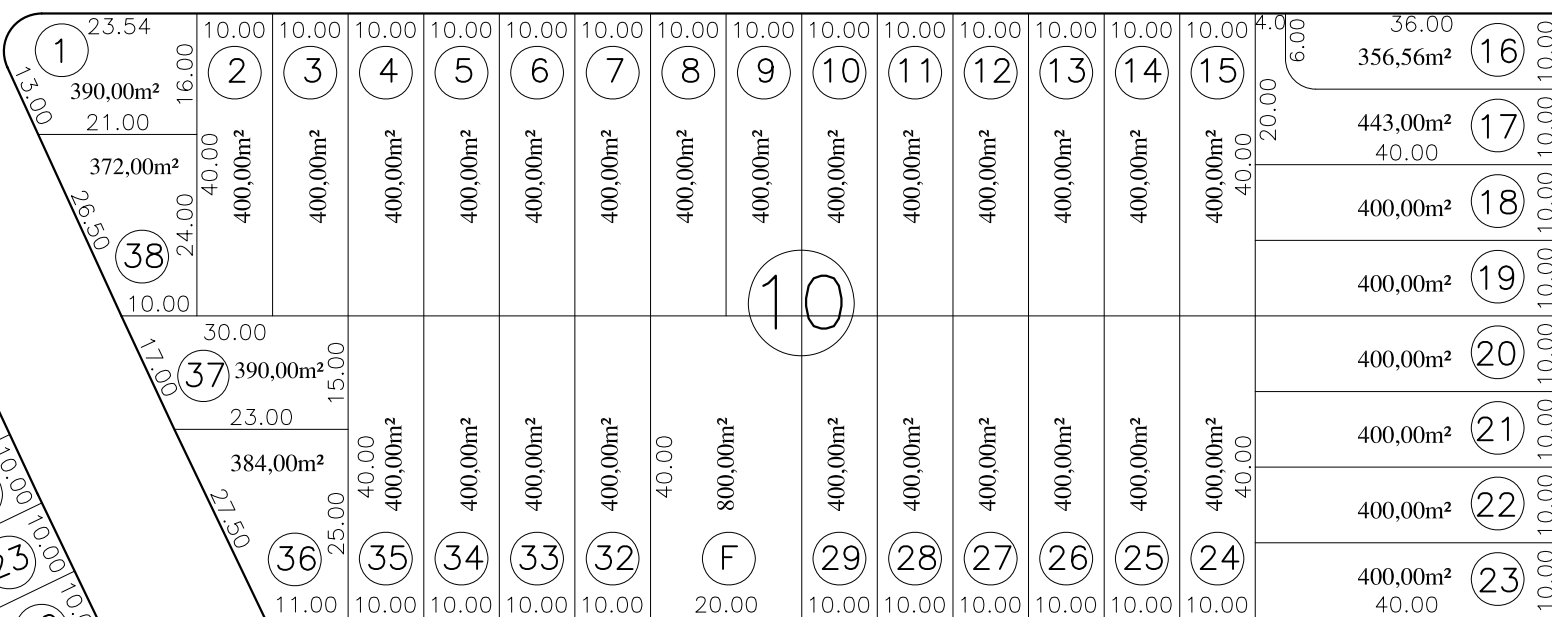
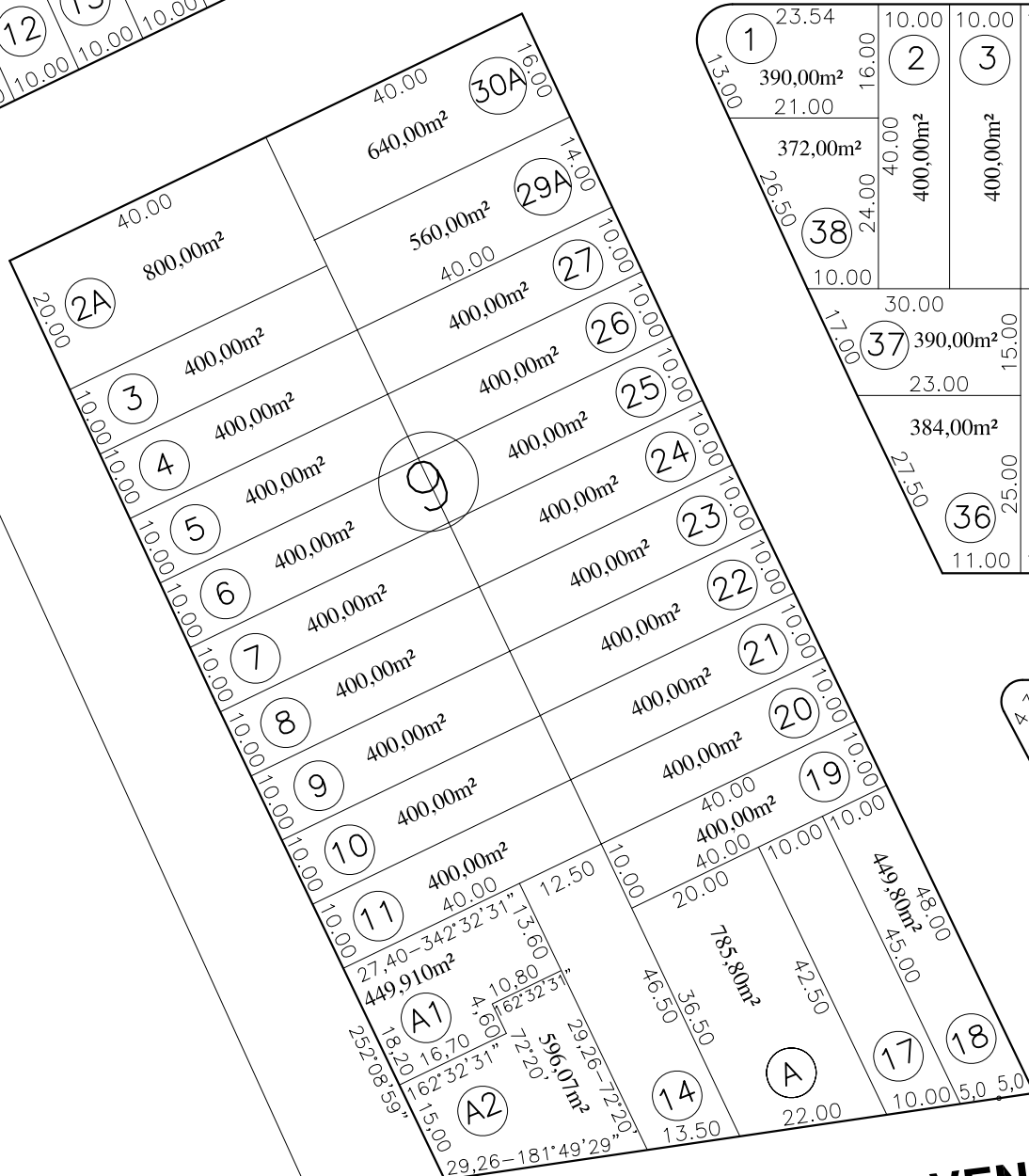
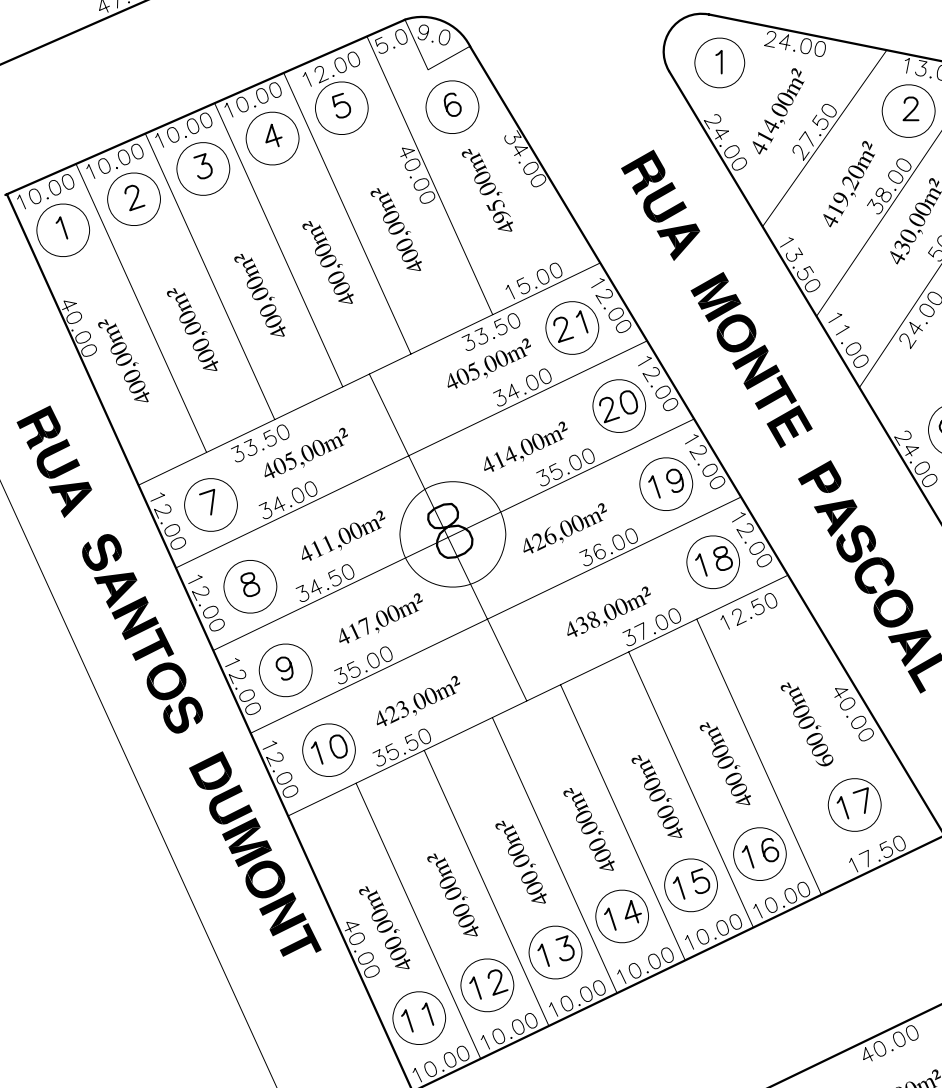
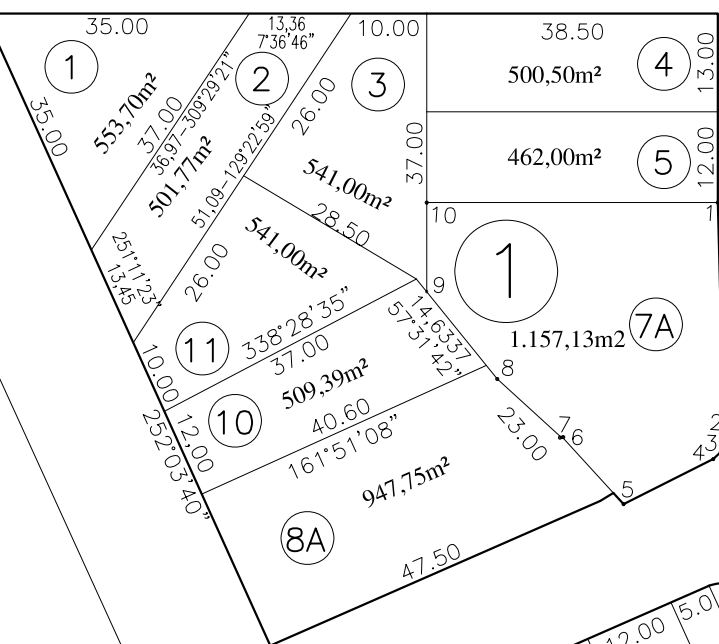

TERENOS

E.F.N.O.B.

C. GRANDE